



MEERA

BLISS

DEVELOPER  
KRISHNA DEVELOPERS



SMART LIVING  
E L E V A T E D



MEERA  
BLISS

ADJ. O.P.NO.-: 49  
ADJ. SUR.NO.-: 53/1

ADJ. SUR.NO.-: 53/3



ADJ. O.P.NO.-: 49  
ADJ. SUR.NO.-: 53/1

ADJ. SUR.NO.-: 53/3

ADJ. O.P.NO.-: 50/1  
ADJ. SUR.NO.-: 56/1

LAY-OUT PLAN (SCALE:- 1:1 MTR.)

ADJ. O.P. NO. :- 49  
ADJ. SUR. NO. :- 53/1

ADJ. SUR. NO. :- 53/3



18.00 MTR. WIDE D.P. ROAD

(GROUND LEVEL PARKING LAY-OUT PLAN) (SCALE - 1:1 MTR.)

ADJ. O.P. NO. :- 50/1  
ADJ. SUR. NO. :- 56/1

ADJ. O.P.NO.:- 49  
ADJ. SUR.NO.:- 53/1



ADJ. SUR.NO.:- 53/3

59.21

58.62

ADJ. O.P.NO.:- 50/1  
ADJ. SUR.NO.:- 56/1

58.62

14

18.00 MTR. WIDE D.P. ROAD

(1ST-BASEMENT WITH PARKING LAY - OUT PLAN) (SCALE -1:1MTR.)



39.46

39.98

15

ADJ. O.P. NO.: 49  
ADJ. SUR. NO.: 53/1

59.21

ADJ. SUR. NO.: 53/3

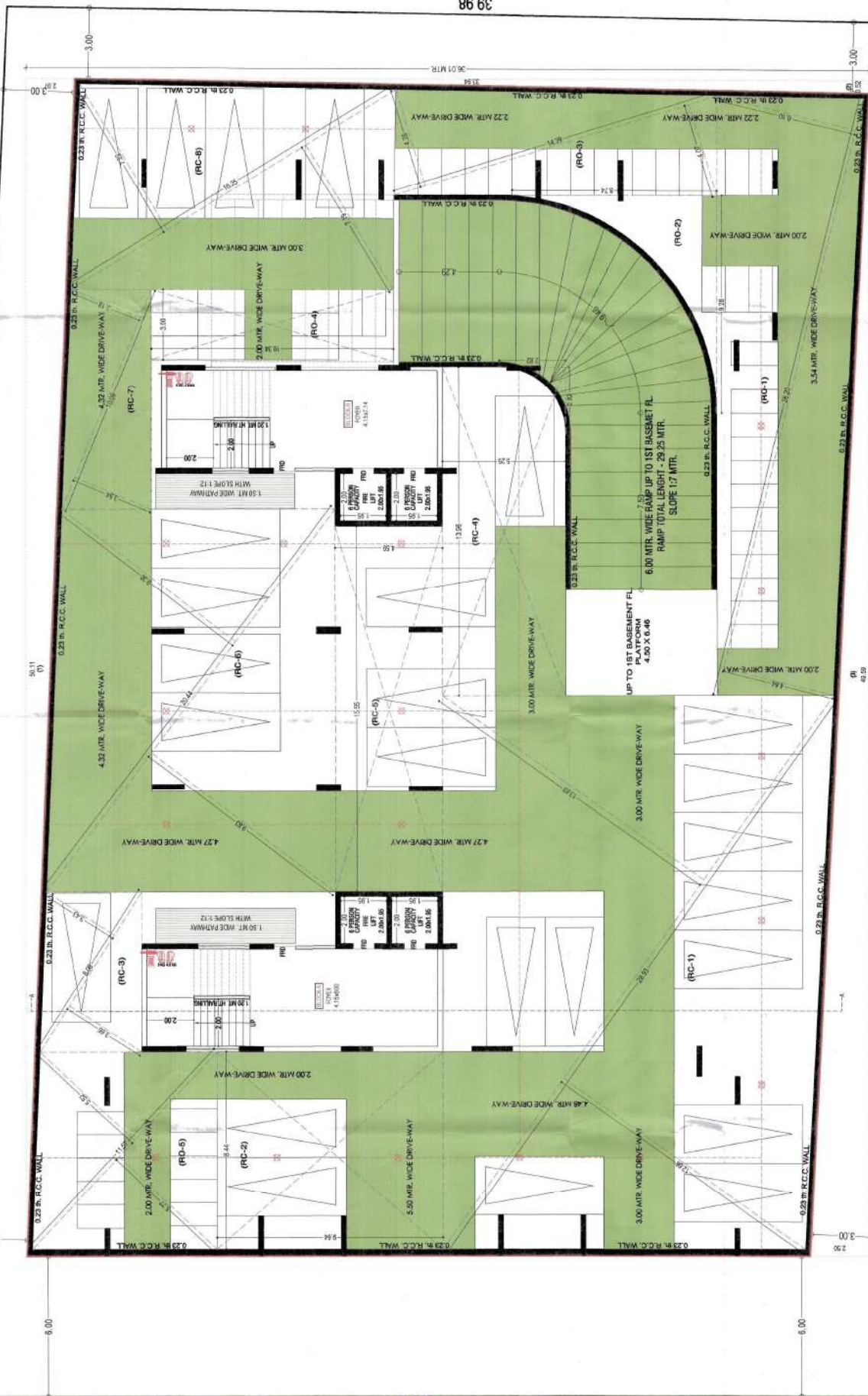

18.00 MTR. WIDE D.P. ROAD

39.46

58.62  
ADJ. O.P. NO.: 50/1  
ADJ. SUR. NO.: 56/1

(2ND-BASEMENT WITH PARKING LAY - OUT PLAN) (SCALE -1:1:1MTR.)

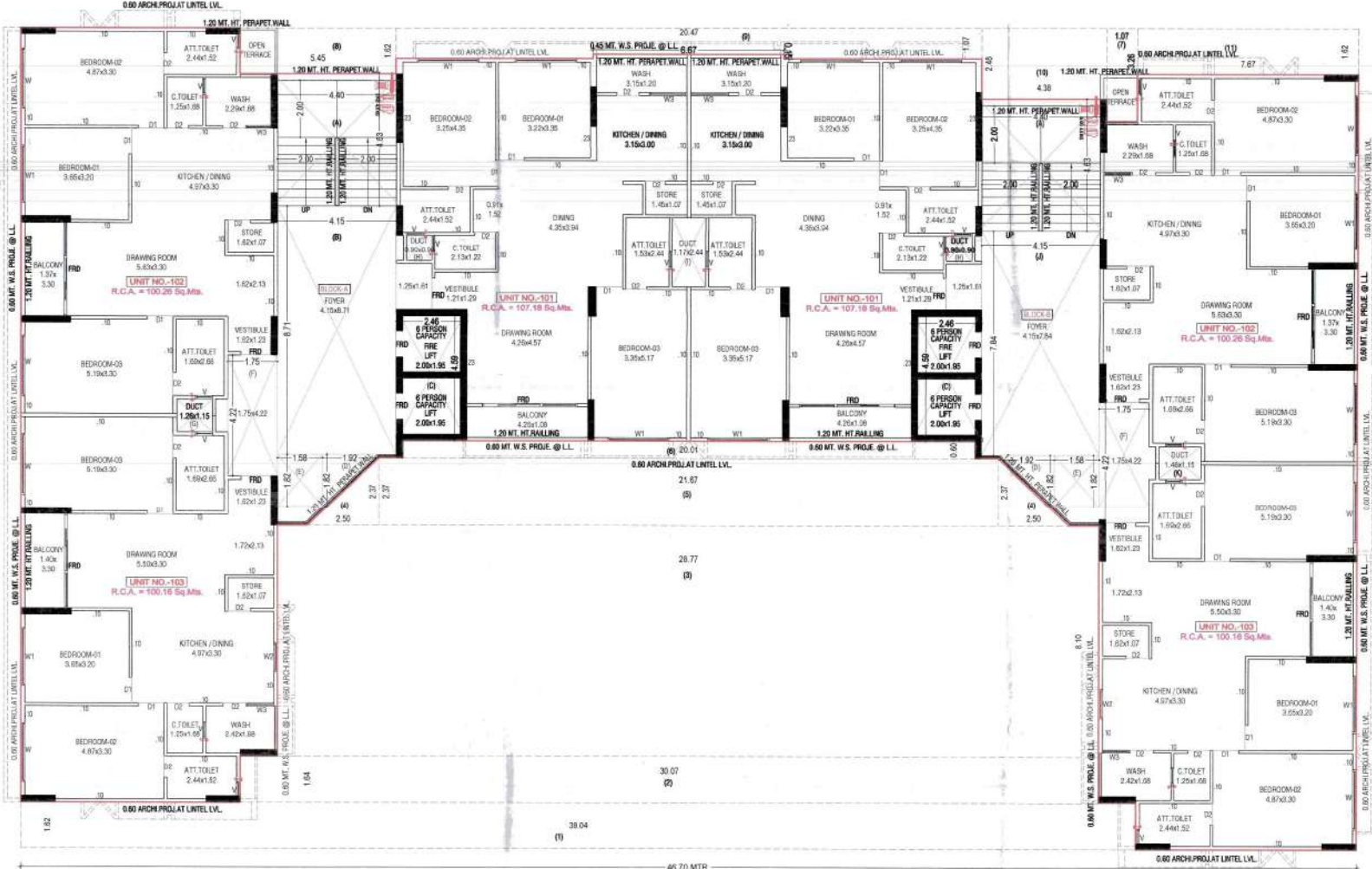

**1st FLOOR PLAN (RESIDENCE)**

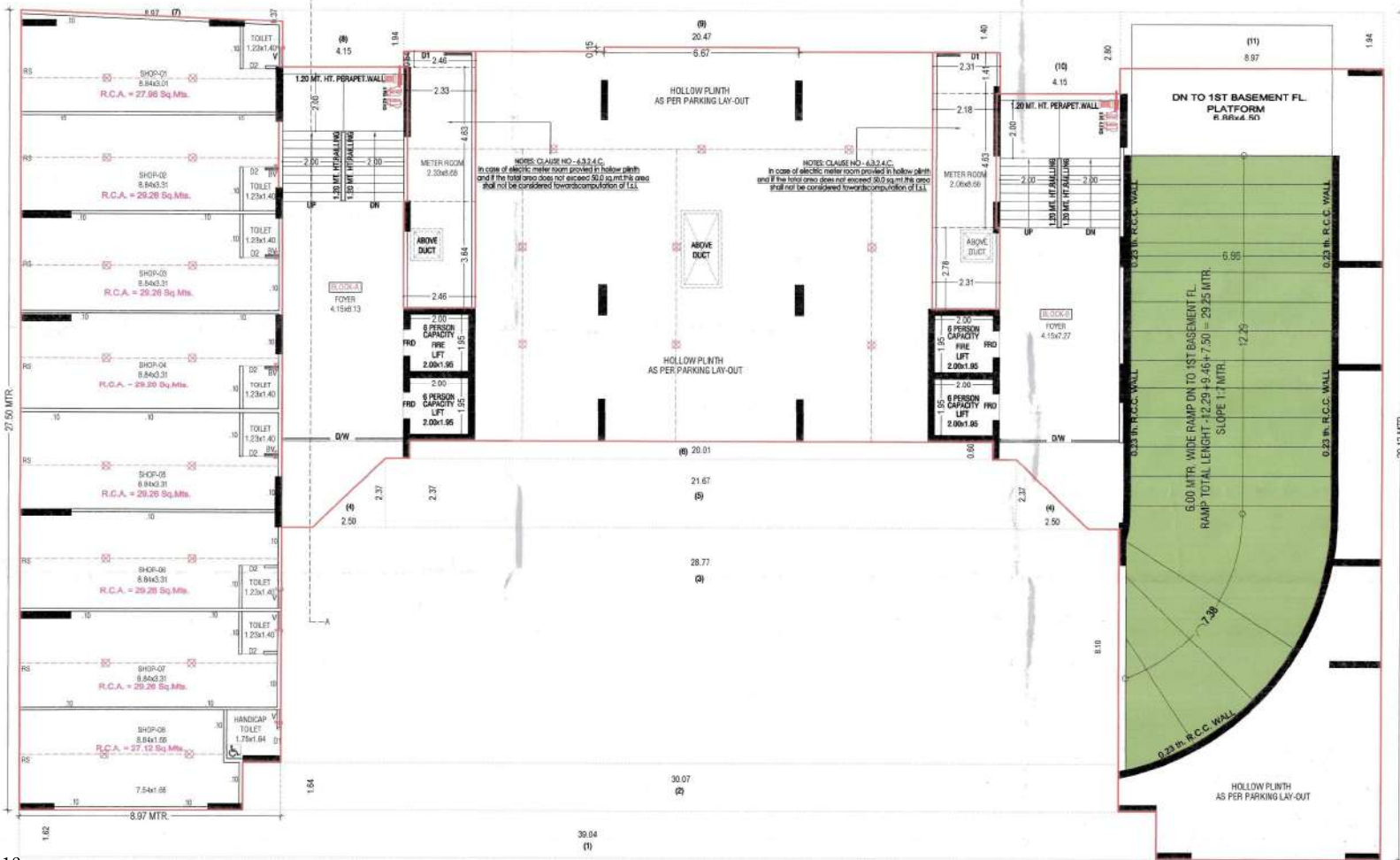

**GROUND FLOOR PLAN (HP-PARKING-SP-SHOP-COMM.)**

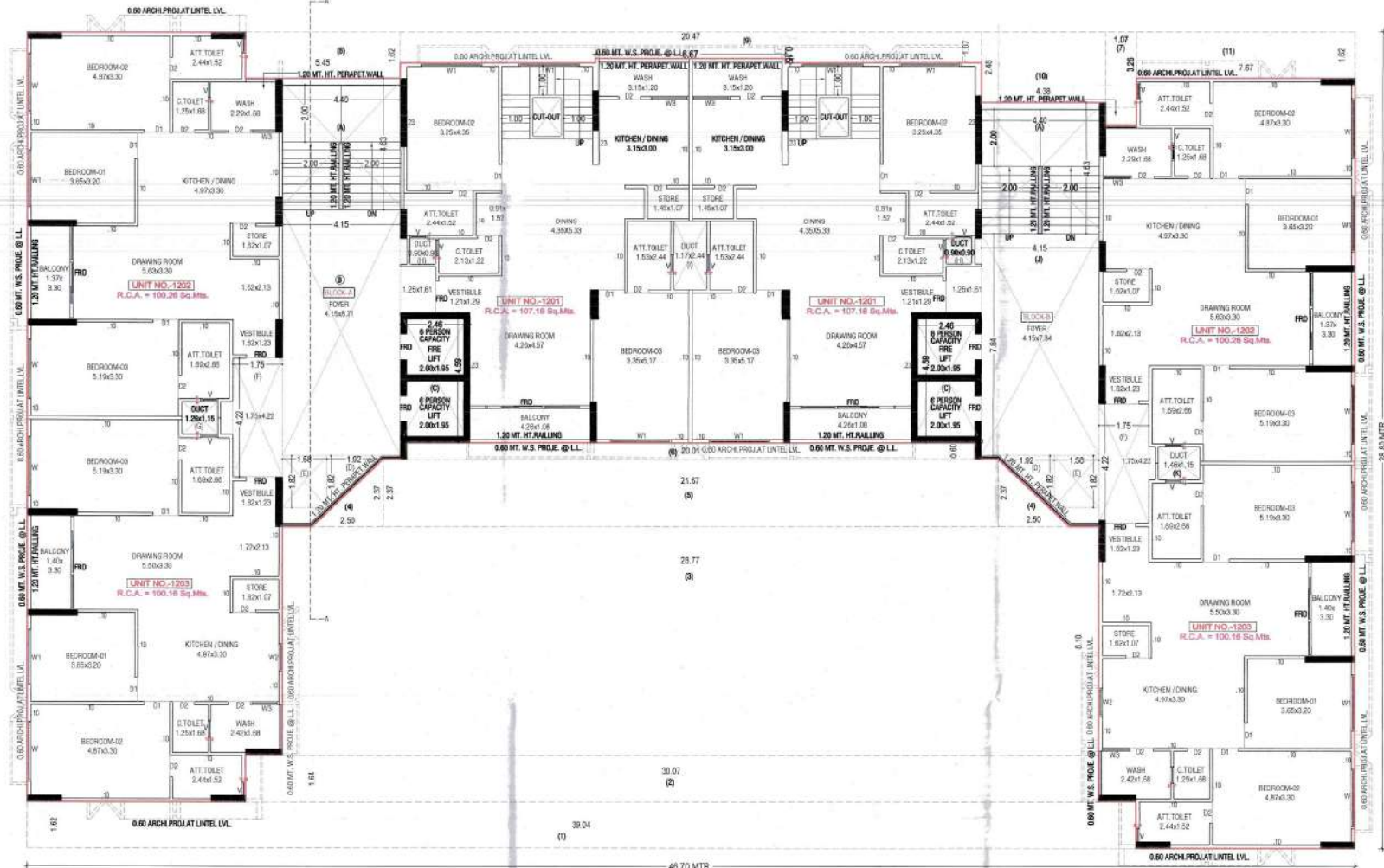

12TH FLOOR PLAN (RESIDENCE)

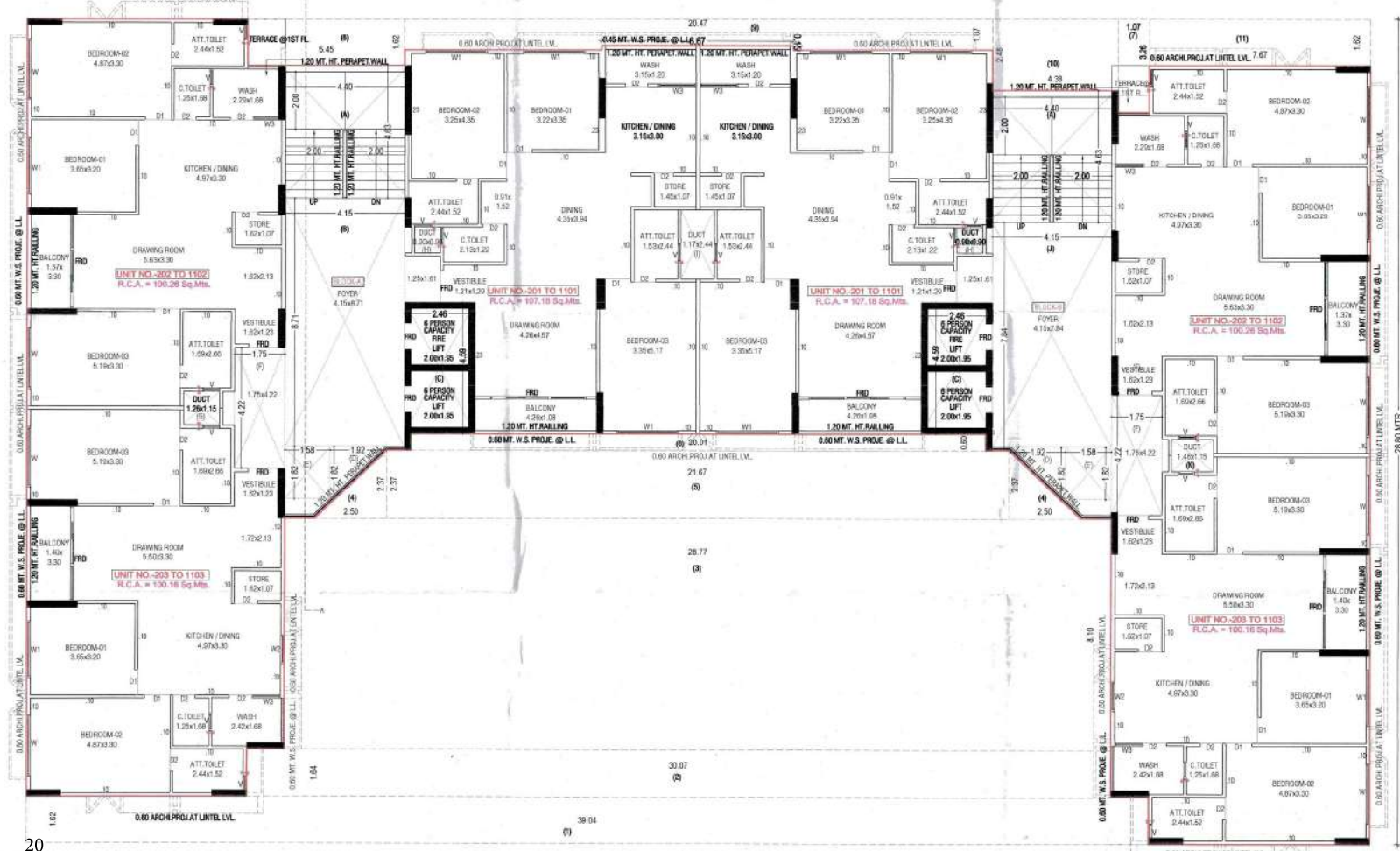

2ND TO 11TH FLOOR PLAN (RESIDENCE)



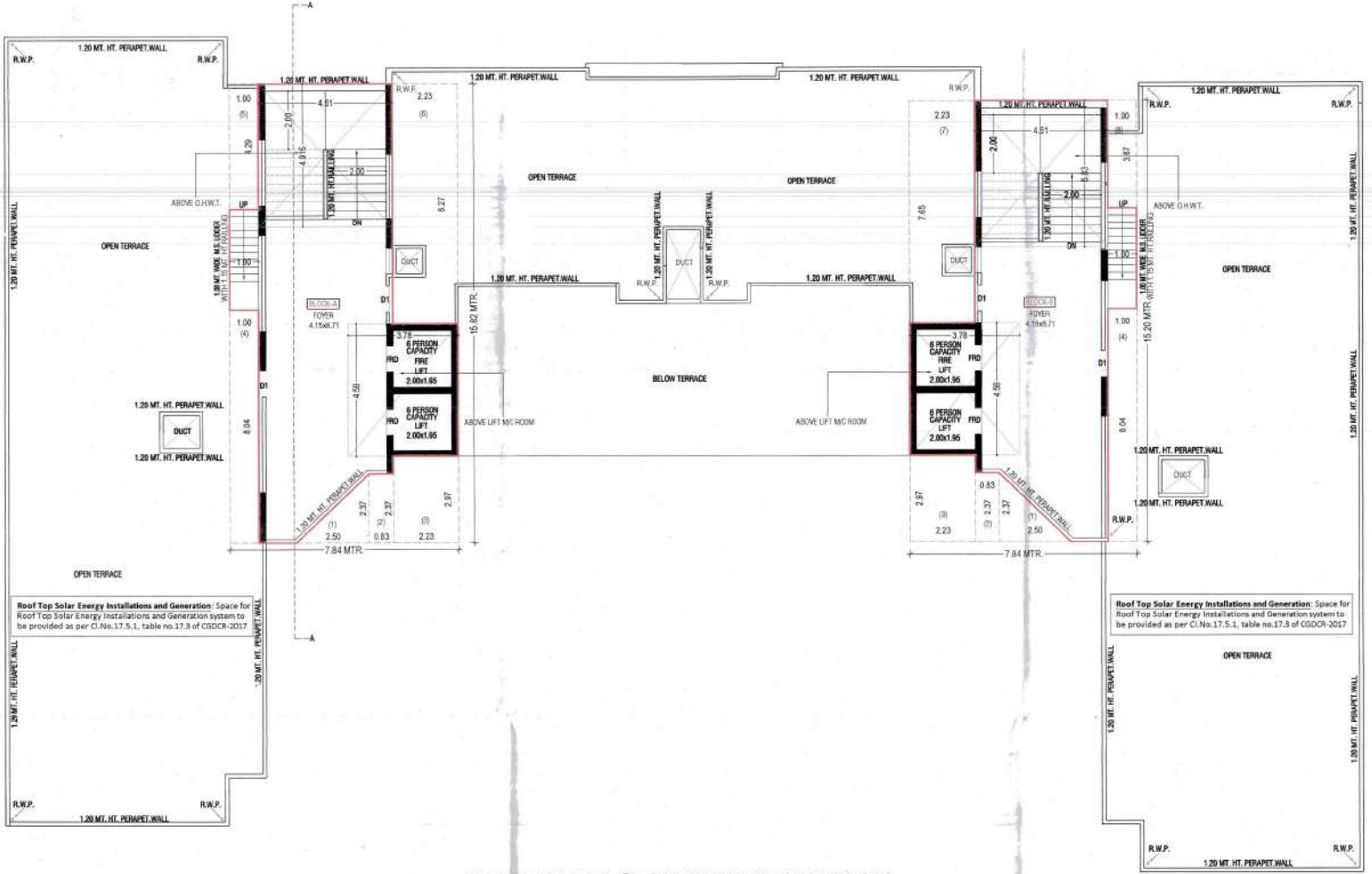

**STAIR CABIN & OPEN TERRACE PLAN**

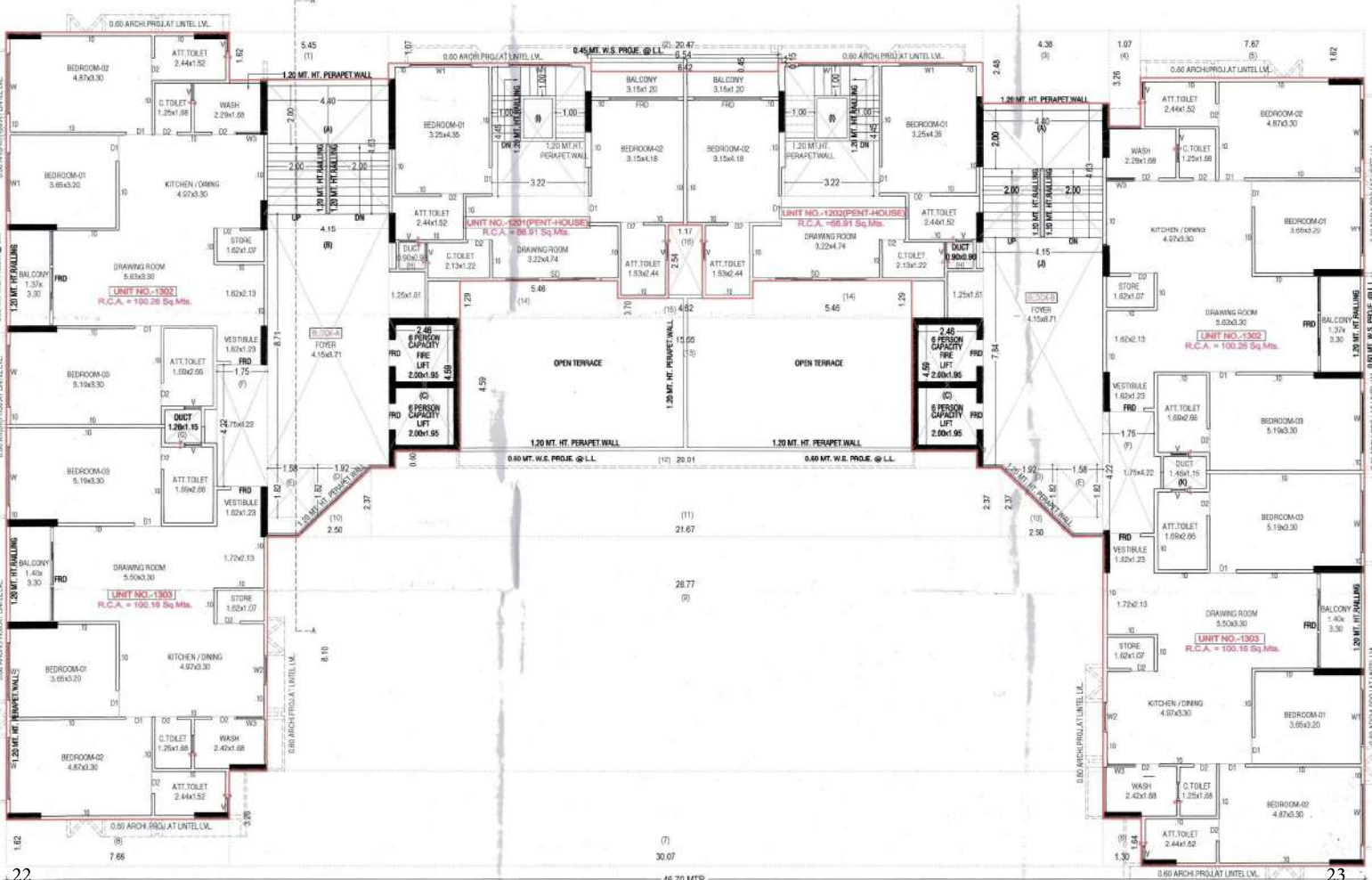

**13TH FLOOR (PENT-HOUSE) AND OPEN TERRACE PLAN**

COMFORT MEETS

# FUNCTIONALITY



## FLOORING

Double charge vitrified tiles flooring in entire flat.



## KITCHEN

Granite platform with S.S. sink & tiles dado up to lintel level.



## DOORS

Wooden / Stone frame with decorative main door & flush door inside.



## WINDOWS

All windows with fully glazed shutter with in aluminium section.



## TERRACE

China mosaic flooring with water proofing.



## BATHROOMS & PLUMBING

Glazed tiles dado up to 7 Feet in all bathrooms. Concealed plumbing with good quality fittings.



## ELECTRIFICATION

3 Phase Concealed I.S.I. copper wiring with standard accessories.



## STRUCTURE

Earthquake resistance RCC frame structure work.



## WALL FINISH

External double coat plaster & outside texture with acrylic paint Internal mala plaster with wall putty.



**SITE ADDRESS**

Meera Bliss, Near Juna Koba Metro Station,  
Opposite, Koba Government Animal Hospital,  
Koba-Gandhinagar - 382421.

Booking No: +91 98797 03003



SCAN FOR LOCATION

RERA NO: PR/GJ/GANDHINAGAR/GANDHINAGAR/Gandhinagar Municipal Corporation/MAA14464/021224/310727

**ARCHITECT**



**STRUCTURE  
CONSULTANT**



**MEPF**



**PROJECT IS FUNDED BY  
AND MORTGAGED WITH**

**TATA CAPITAL  
HOUSING FINANCE LIMITED**

**NOTES :**

- All rights are reserved to developer for any changes in plan & specification.
- Irregular payment shall cause cancellation of booking.
- Any additional liabilities due to change in the by laws, Stamp duty, Govt. Laws shall be borne by member.
- Change in external elevation shall not be permitted. Internal changes shall be done only with prior permission & shall be charged extra.
- Details & dimensions in brochure are indicative & for the tentative representation only which should not be treated as legal documents.
- Subject to Gandhinagar jurisdiction.